

**PLAN SHOWING THE PROPOSED RESIDENCE
AT PLOT No. 277, IN S.No. 342/3 ASTALAKSHMI NAGAR,
MADURAVOYAL VILLAGE, SAIDAPET TALUK,
CHENGLEPUT DIST. (LAYOUT APPROVED No. PPD/L.O. 31/88)**

SCALE :- 1" = 8'

PLOT AREA :- 2400 SFT. 223.04 M²

PLINTH AREA :- 1090 SFT. 101.36 M²

JOINERY

- D1- DOOR - 3-3 x 7-0
- M.D. DOOR - 2-3 x 7-0
- D2- DOOR - 2-6 x 7-0
- W. WINDOW - 4-0 x 4-6
- V. - VENTILATOR - 2-6 x 2-0
- G.D. GRILL DOOR - 3-3 x 7-0

Planning Permit No. A-659/90
APPROVED
SUBJECT TO THE CONDITIONS IN
THIS OFFICE LETTER.
No. A/3362/90 Date 3/05/90
S. Jayaram
FOR MEMBER SECRETARY
MADRAS METROPOLITAN
DEVELOPMENT AUTHORITY
MADRAS 600 008.
3/05/90

PROPOSED
ROAD
BOUNDARY

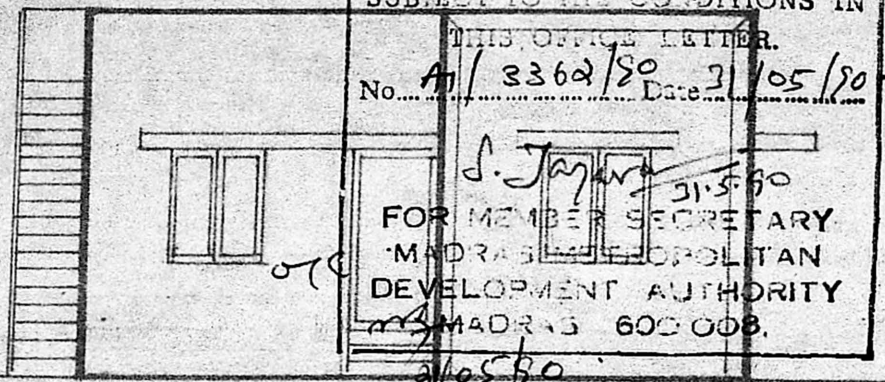

ELEVATION

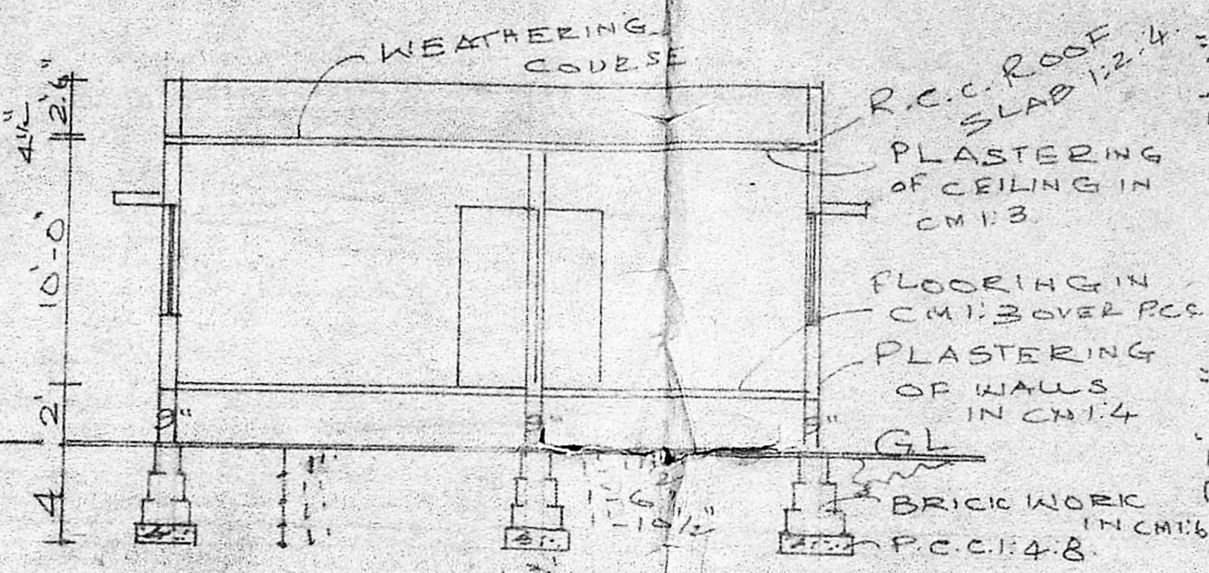

SECTION AB

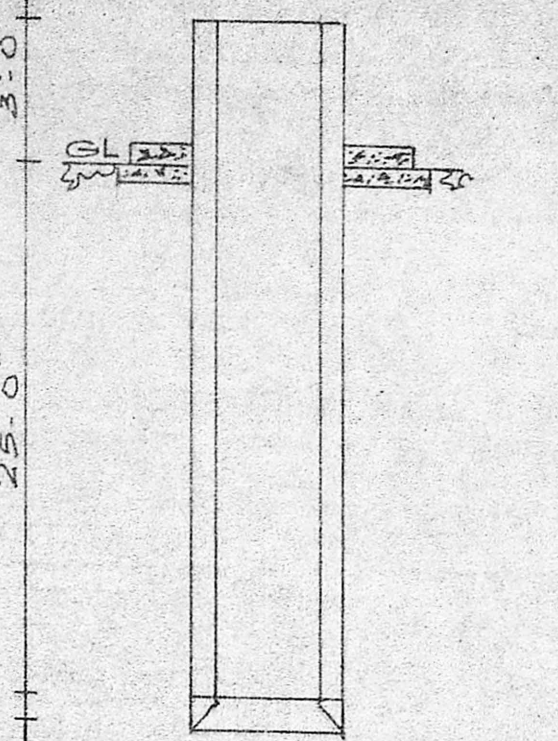

SECTION OF WELL

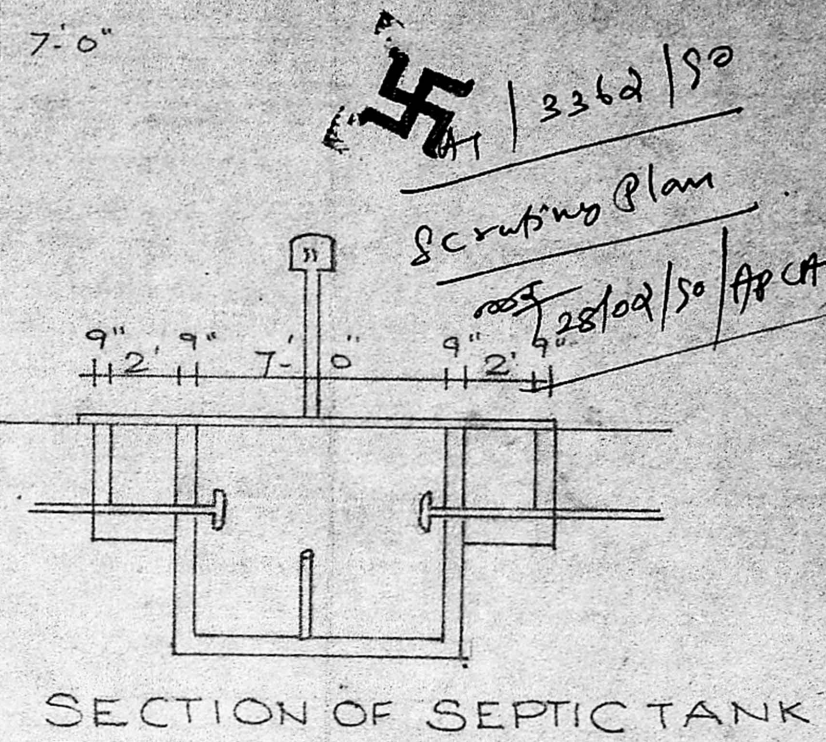

SECTION OF SEPTIC TANK

OWNER: *R. Srikanth*
(R. SRIKANTHAN)

N. Joachim Selvaraj
N. Joachim Selvaraj, B.E.,
Consulting Engineer,
Licenced Surveyor,
Class I No. 124, 65
14, Arcot Road,
Chennai-600 025

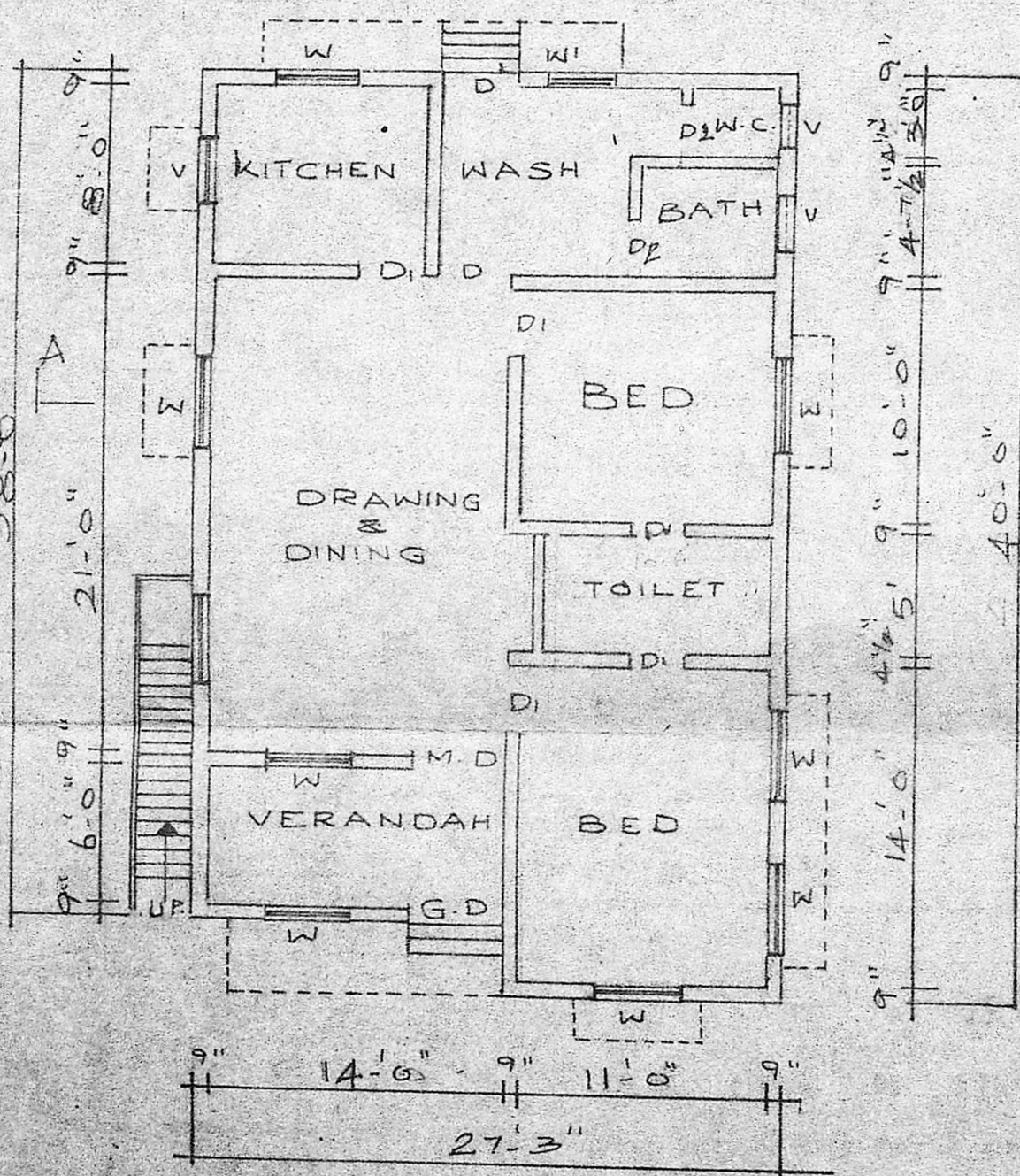

GROUND FLOOR PLAN

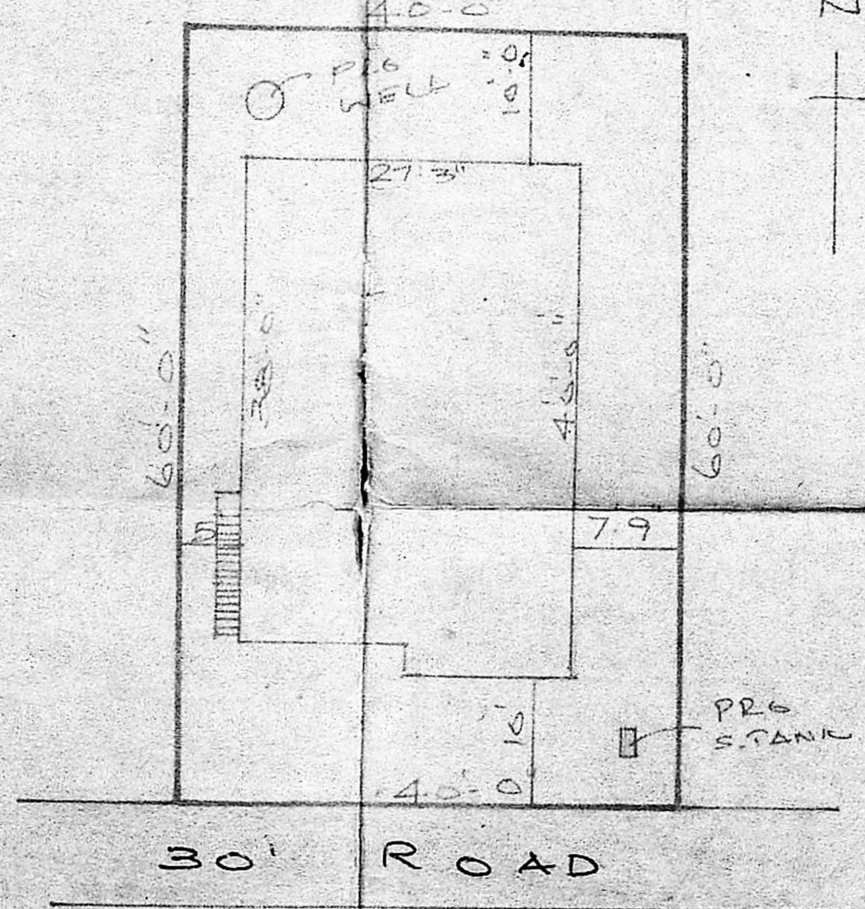

SITE PLAN-1:16

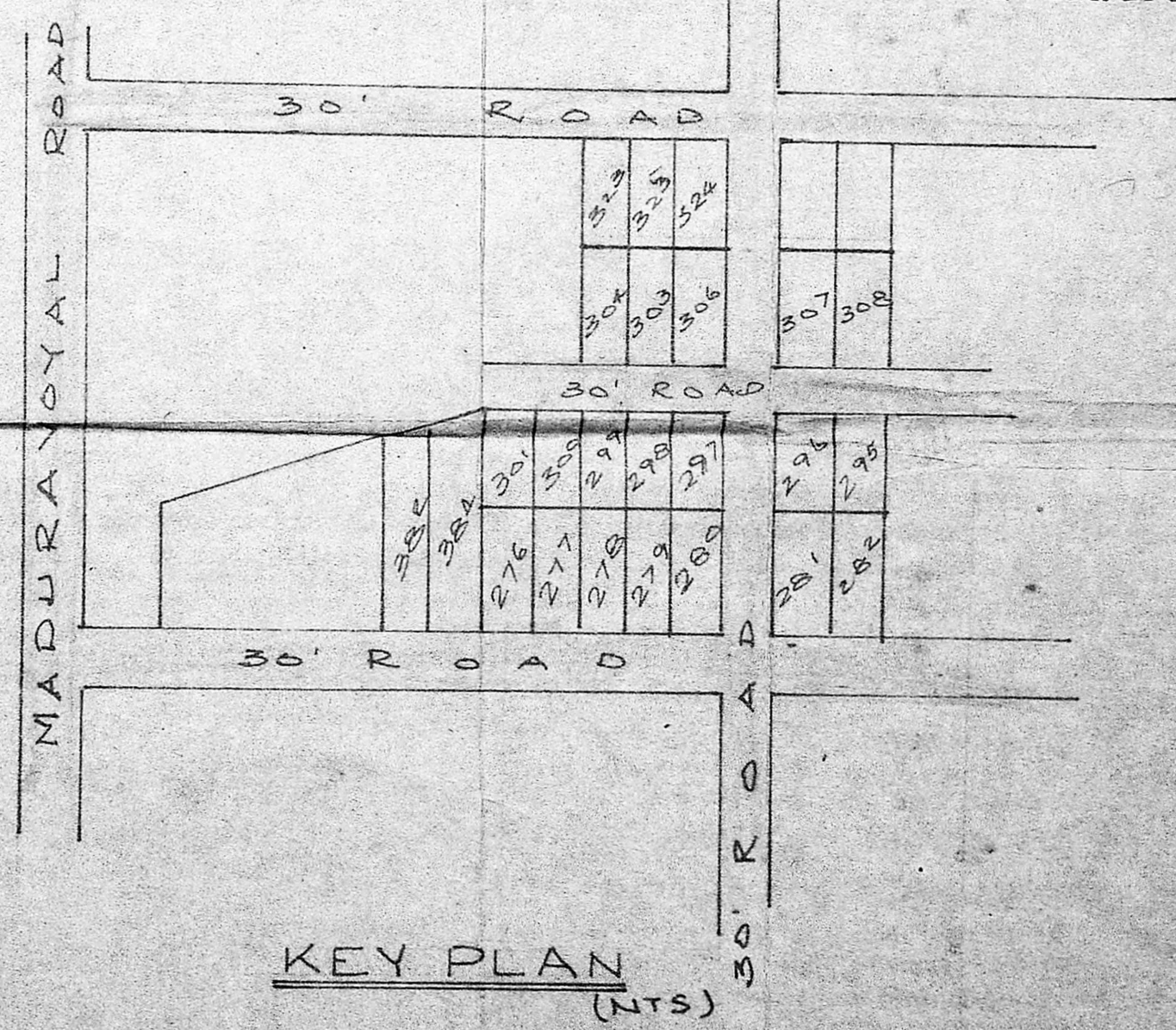

KEY PLAN

(NTS)